Saskatchewan Association of Social Workers - Organizational Chart
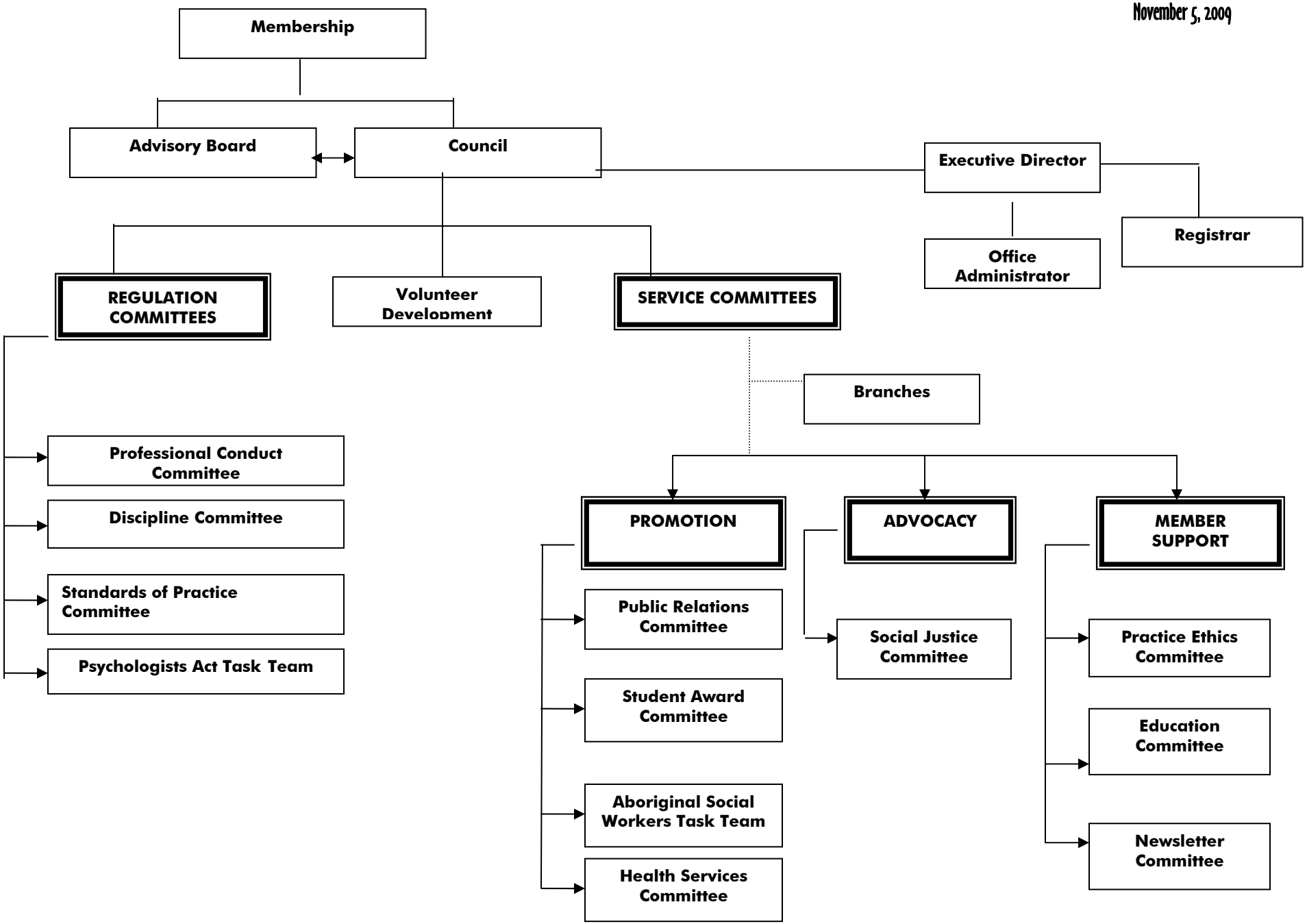
November 5, 2009